Early Journal Content on JSTOR, Free to Anyone in the World

This article is one of nearly 500,000 scholarly works digitized and made freely available to everyone in the world by JSTOR.

Known as the Early Journal Content, this set of works include research articles, news, letters, and other writings published in more than 200 of the oldest leading academic journals. The works date from the mid-seventeenth to the early twentieth centuries.

We encourage people to read and share the Early Journal Content openly and to tell others that this resource exists. People may post this content online or redistribute in any way for non-commercial purposes.

Read more about Early Journal Content at http://about.jstor.org/participate-jstor/individuals/early-journal-content.

JSTOR is a digital library of academic journals, books, and primary source objects. JSTOR helps people discover, use, and build upon a wide range of content through a powerful research and teaching platform, and preserves this content for future generations. JSTOR is part of ITHAKA, a not-for-profit organization that also includes Ithaka S+R and Portico. For more information about JSTOR, please contact support@jstor.org.

Ready in March

THE WRITING OF ENGLISH

By JOHN M. MANLY, *Head of the Department of English* and
EDITH RICKERT, *sometime Instructor in English*
The University of Chicago

The purpose of this college freshman composition manual is threefold:

1. *To rouse the mind of the student* to a realization of the power and pleasure that come from the habit of adequate self-expression, and to stimulate spontaneous effort or initiative in this direction.
2. *To present the technique* of the use of English so simply and concretely that each phase of it shall be grasped and applied separately and progressively.
3. *To give scope for much practice* in each of the types of writing in common use.

495 pages of text. 12 mo. $1.50

HENRY HOLT AND COMPANY

19 West 44th Street NEW YORK | **6 Park Street** BOSTON | **2451 Prairie Avenue** CHICAGO

WORLD WAR ISSUES AND IDEALS

By M. E. SPEARE and W. B. NORRIS, *of the Department of English of the United States Naval Academy*

Forty-seven selections from the works of the most distinguished men of America and Europe whose prominence and contact with present events make their utterances the more vital and influential for the student. The editors have selected what best reflects the conflicting issues of the war, the spirit which has guided the youth and the citizenry of the warring nations, and the ideals underlying the philosophy and the history of their respective governments.

With reconstruction problems now at the fore, the section on the New Europe and a Lasting Peace gains special significance.

All institutions that are conducting a War Issues course will find the book of inestimable value, as will also the general reader and the student of English.

461 pages, $1.40

GINN AND COMPANY

Boston **New York** **Chicago** **London**
Atlanta **Dallas** **Columbus** **San Francisco**

University of Wisconsin

SUMMER SESSION 1919

June 30 to August 8

(Law School, June 23 to August 29)

320 Courses. 160 Instructors. Graduate and undergraduate work leading to the bachelor's and higher degrees. **Letters and Science, Medicine, Engineering, Law, and Agriculture** (including **Home Economics**).

Teachers' Courses in high-school subjects. Strong programs in all academic departments. Exceptional research facilities.

Special Features: Agricultural Education; Americanization; Auto-Engineering; Commercial and Industrial Geography; Commercial Correspondence, Modern Militarism; Education; Festivals; French House; the Great War; History of the United States 1898–1918; Heredity and Eugenics; Labor Problems and Industrial Service; Moral Education; Music; Practical Problems in Democracy; Romance Languages; School Relations; Vocational Education; the War and Political Reconstruction.

Favorable Climate. Lakeside Advantages.

One fee for all courses, $15 except Law (10 weeks) $25.

For further announcements, address

Registrar, University
Madison Wisconsin

New Words

lorry *air hole* *camouflage* *brisance* *poilu* *imagist* *cloverleaf* *vitamine* *junior high school* *questionnaire*

and hundreds more have been added to

WEBSTER'S NEW INTERNATIONAL

DICTIONARY. For the first time you can find authoritative answers to your questions about all these new terms.

FACTS are demanded as never before. Exact information is indispensable.

Never before was the *New International* so urgently needed in school work, and never before was it procurable at a price so relatively low.

Regular and India-Paper Editions.

Also **Webster's Collegiate,** Third Edition. A New Book. 1248 Pages. 1700 Illustrations.

Write for Specimen Pages. **Free** to teachers, a new booklet, "Use of the Dictionary--Games with the Dictionary."

G. & C. Merriam Co., Springfield, Mass.

Teachers—*Relief!* **Pupils—*Success!***

CONSERVE TIME AND ENERGY
REVIEWS ARE NO STRAIN WITH

FINE'S REVIEW OUTLINES

of

THREE YEARS' ENGLISH LITERATURE

26 selections. 168 pages

FOURTH-YEAR ENGLISH LITERATURE

10 selections. 110 pages

HIGH-SCHOOL CHEMISTRY

Illustrated

Teachers in the *High, Private, Parochial,* and *Preparatory Schools* endorse the Outlines as the "best yet"; and order them for their students.

Unique, thorough, clear, comprehensive. Topical studies and paraphrases.

For college entrance and regents' examinations. Look them over and order for your classes.

50 cents per copy. Class order discounts

FINE'S OUTLINE SERIES

HELEN G. FINE, Publisher

1-13 Greene Street **New York City**

THE LAKE ENGLISH SERIES

Making Poetry Interesting—

If you wish to secure a book for the First and Second Years to **interest** your pupils in **Poetry,** examine

One Hundred Narrative Poems

By GEORGE E. TETER, A.M.
Head of the English Department in the Madison, Wisconsin, High School

Cloth 436 Pages $0.48

From "Robin Hood and Little John" to "We Are Seven," "John Gilpin," and "Tam O'Shanter"; from "The Battle of Blenheim," "The Pipes at Lucknow," to "King Robert of Sicily"; from "The Pied Piper of Hamelin," to "The Deacon's Masterpiece"—here are provided **one hundred poems** which can and will be read. There is no elaborate critical apparatus in the book. One "classic" for the pupil to read "for the pleasure of reading."

A new volume in the LAKE ENGLISH CLASSICS SERIES
which now includes over eighty (80) volumes

SCOTT, FORESMAN AND COMPANY

CHICAGO—623 South Wabash Ave. **8 East 34th St.—NEW YORK**

The Riverside Literature Series

THE PIPER

***By* JOSEPHINE PRESTON PEABODY**

In response to a widespread demand by the schools, this play is now issued in *The Riverside Literature Series.* It not only has been pronounced "the finest thing that an American dramatist has produced" but also has won the Stratford Prize, and has been translated into French, Swedish, and German. It is included in the list of books meeting the requirements of the Report of the Committee on the Reorganization of English in the Secondary Schools. *Paper. 36 cents. Cloth. 52 cents.*

Other Recent Issues

A Treasury of War Poetry
Edited by GEORGE HERBERT CLARKE
Cloth. 52 cents

The Little Book of American Poets
Edited by JESSIE B. RITTENHOUSE
Library Binding. 65 cents

The Little Book of Modern Verse
Edited by JESSIE B. RITTENHOUSE
Library Binding. 55 cents

High Tide
Edited by MRS. WALDO RICHARDS
Library Binding. 55 cents

The School for Scandal (Sheridan)
Edited by HANSON HART WEBSTER
Library Binding. 55 cents

Idylls of the King (Selected)
Enlarged Edition. Edited by FRANKLIN T. BAKER
Paper. 32 cents. Cloth. 44 cents

HOUGHTON MIFFLIN COMPANY, Boston, New York, Chicago

The Century Handbook of Writing

By GARLAND GREEVER and EASLEY S. JONES

List Price 84 cents

Do *your* students make the same mistakes over and over again?

Does the marking of themes seem useless?

With many papers to mark, are you at a loss to make your corrections "count"?

If so, you need *The Century Handbook of Writing* in the hands of every pupil. It treats the essentials of grammar, diction, spelling, mechanics, and the principles of sentence structure. It is built on a decimal plan of utmost simplicity, the material being reduced to one hundred articles. Through this decimal scheme and a unique chart, the rules are accessible for instant reference. There is a wealth of exercises, which by a new device can be assigned by a stroke of the pen. With comparatively little effort, the teacher is thus able to drive home his theme and speech corrections. Hours of his time are saved and the effectiveness of the teaching of English Composition is greatly increased. The Century Handbook is designed to supplement, not displace, your composition text.

War Writing

A Handbook of Rhetoric and Specimens

By GARLAND GREEVER

List Price $1.25

War Writing is a clever and practical combination of a rhetoric text and book of selections. The essentials of rhetoric are presented in concise form and there is a large body of live literary models having to do with the ideals, issues, and facts of the war and military affairs. These selections are grouped so that several deal with the same subject and from entirely different points of view. *War Writing* contains everything needed in the English composition course except mechanics and they are presented in manuals, *The Century Handbook of Writing* in particular.

Write for circulars

THE CENTURY CO.

353 Fourth Avenue
New York City

2126 Prairie Avenue
Chicago, Illinois

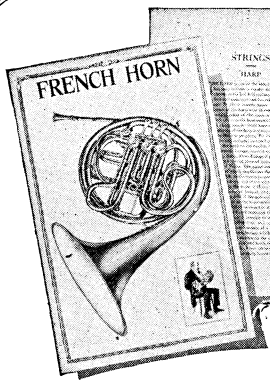

Specimen chart in miniature from the new Victor set of 18 charts for teaching music in the schools.

Specimen page in miniature from the 54-page book accompanying each set of charts.

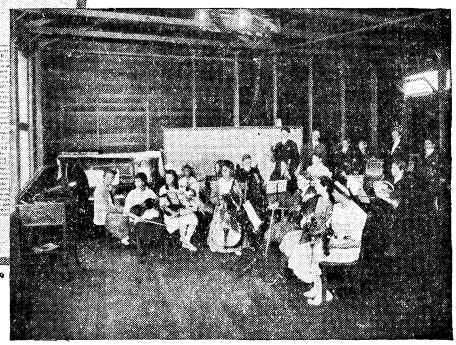

Orchestra of High School, Oakland, Cal.

Have you an orchestra in your school?

Do the pupil candidates for positions all want to play the violin or the cornet, not understanding that the oboe and bassoon, double bass and traps are just as necessary in the ensemble, even if less attractive as solo instruments? Do they know how a French horn *looks* or how an English horn *sounds?* If you started your orchestra as did a famous lady in a Western city with a "jew's-harp, mouth-harp and triangle" you will need some ocular and aural assistance in securing a balance of parts in each family of instruments.

"The Instruments of the Orchestra by Sight and Sound"

The Victor Company has just issued a comprehensive set of eighteen charts (14x22) showing each instrument in its natural *color;* and in an accompanying booklet is given a full description of the instrument, its origin, history, development and uses by composers. Two special Victor Records (Nos. 35670 and 35671) give the exact reproduction of the sound and tone color of each instrument, all three together offering for the first time complete presentation of the instruments "by Sight and Sound."

See your nearest Victor dealer for the charts and records, or write for information to the

Educational Department
Victor Talking Machine Co.
Camden, N. J.

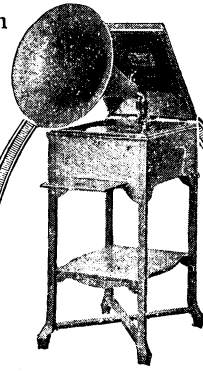

Victrola XXV, $90 specially manufactured for School use

When the Victrola is not in use, the horn can be placed under the instrument safe and secure from danger, and the cabinet can be locked to protect it from dust and promiscuous use by irresponsible people.

Victor
"HIS MASTER'S VOICE"
REG. U.S. PAT. OFF.

To insure Victor quality, always look for the famous trademark, "His Master's Voice." It is on all products of the Victor Talking Machine Company.

Victrola

DEMOCRACY versus AUTOCRACY

A Comparative Study of Governments in the World War

By KARL F. GEISER

Professor of Political Science in Oberlin College

Geiser's *Democracy versus Autocracy* used in high or normal schools in connection with the regular work in civics or English will furnish students a broad and comprehensive knowledge of the forms and principles of the governments of nations recently engaged in the world war. The book is written in a graceful style. It is easily and readily comprehended. It contains a mine of valuable information which at this particular time every student of government ought to have.

"It would be difficult to find elsewhere in anything like this compass so comprehensive, so informing, and so lucid an account of the principal governmental systems of the world, as that which Dr. Geiser here presents."—*New York Tribune.*

Cloth. 102 pages. 60 cents

D. C. HEATH & CO., Publishers

Boston **New York** **Chicago** **Atlanta** **San Francisco**

LEWIS AND HOSIC'S

Practical English for High Schools

In Use In

New York	Philadelphia	Chicago
Pittsburgh	Cincinnati	Washington
Buffalo	Cleveland	Baltimore
Minneapolis	Kansas City	Denver
Rochester	Louisville	Toledo
Syracuse	Memphis	Grand Rapids
Bridgeport	Salt Lake City	Dallas
Wilmington	Chattanooga	Mobile
Schenectady	Utica	Troy
Manila	San Diego	Honolulu

New York
Cincinnati
Chicago
Boston
Atlanta

Address AMERICAN BOOK COMPANY

330 East Twenty-second Street

CHICAGO, ILLINOIS